

Client Project Case Study:

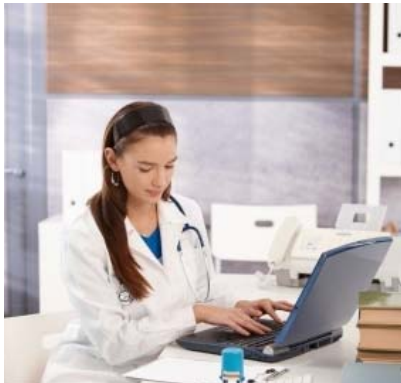

| | |
|--------------------------------|--|
| Title of Project: | Wester Hailes Healthy Living Centre |
| Thomson Bethune's Role: | Cost Management within the CEC Framework agreement |
| Client Sector: | Public – health |
| Client: | The City of Edinburgh Council |
| Project Cost: | Consultancy services to support £10M in construction costs |
| Location: | Edinburgh, Scotland |
| Date | Oct 2009 to June 2012 |

| | |
|--|--|
| Project Scope: | |
| Background to the project | The project involves the erection of a new healthy living centre in Wester Hailes, Edinburgh. The client body comprises the City of Edinburgh Council and NHS Lothian. The project is to be given to the SE Scotland HUB provider and procured by this route from stage E. |
| The value Thomson Bethune added to this project | <p>Thomson Bethune are providing a full quantity surveying service up to Stage E and thereafter will be employed to review the value for money being delivered by the HUB procurement route and to verify other works carried out by the HUB contractor.</p> <p>The ability of Thomson Bethune to give value for money advice was a key benefit to the client which resulted in the extension of our commission into this aspect of work following receipt of the project by the HUB team.</p> |

| | |
|--|---|
| Contact Thomson Bethune: | |
| If you would like to speak to a member of the Thomson Bethune team, simply call our office or send us an email and a member of the Thomson Bethune team will contact you directly. | <p>Edinburgh Office: Tel: 0131 220 1828 info@thomsonbethune.co.uk</p> <p>Glasgow Office: Tel: 0141 221 7365 info@thomsonbethune.co.uk</p> |