

# Client Project Case Study:

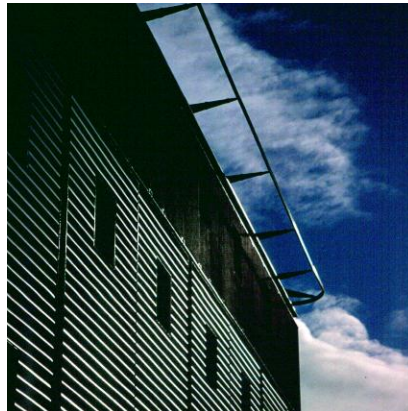
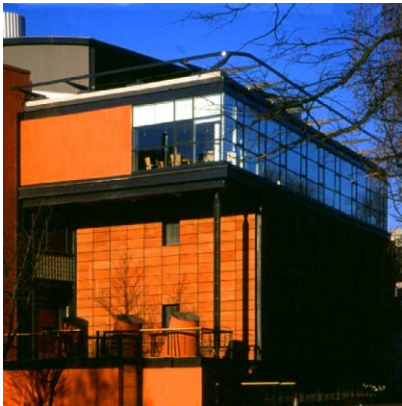

<b>Title of Project:</b>	New Transfusion Centre, Gartnavel Hospital
<b>Thomson Bethune's Role:</b>	Cost Management and CDM Coordinator
<b>Client Sector:</b>	Health
<b>Client:</b>	Scottish National Blood Transfusion Service
<b>Project Cost:</b>	£4.6M
<b>Location:</b>	Glasgow, Scotland

<b>Project Scope:</b>	
<b>Background to the project:</b>	The building incorporates a series of laboratories, cold rooms, donor facilities and offices.
<b>The value Thomson Bethune added to this project:</b>	Thomson Bethune ensured that full cost control was exercised

<b>Contact Thomson Bethune:</b>	
If you would like to speak to a member of the Thomson Bethune team, simply call our office or send us an email and a member of the Thomson Bethune team will contact you directly.	<p><b>Edinburgh Office:</b> Tel: 0131 220 1828 info@thomsonbethune.co.uk</p> <p><b>Glasgow Office:</b> Tel: 0141 221 7365 info@thomsonbethune.co.uk</p>