

Client Project Case Study:

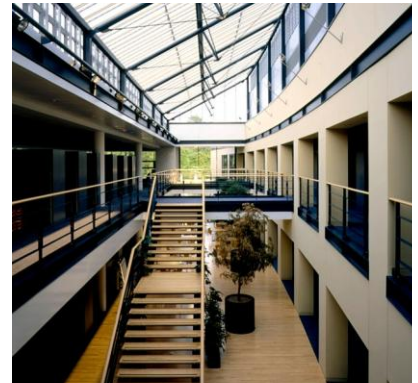
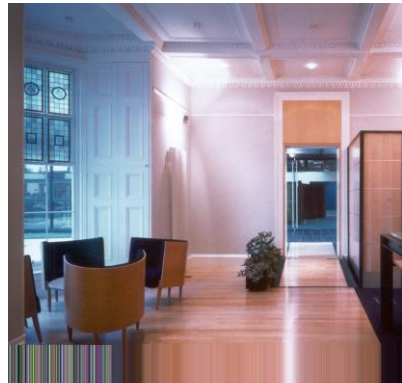

Title of Project:	Fairfield House, Dalkeith
Thomson Bethune's Role:	Quantity Surveyors, Due Diligence
Client Sector:	Public - Commercial
Client:	Midlothian Council
Project Cost:	£4M
Location:	Dalkieth, Scotland

Project Scope:	
Background to the project:	The building comprised a new office block for 250 staff or the new unitary authority. Refurbishment of the existing listed Fairfield House was also part of the development.
The value Thomson Bethune added to this project:	Thomson Bethune ensured that full cost control was exercised

Contact Thomson Bethune:	
If you would like to speak to a member of the Thomson Bethune team, simply call our office or send us an email and a member of the Thomson Bethune team will contact you directly.	<p>Edinburgh Office: Tel: 0131 220 1828 info@thomsonbethune.co.uk</p> <p>Glasgow Office: Tel: 0141 221 7365 info@thomsonbethune.co.uk</p>